

PLAT OF SURVEY

RSV

ENGINEERING, INC.

Engineers • Land Surveyors • Environmental Scientists
801 MAIN STREET MUKWONAGO, WISCONSIN 53149 (262)363-2004

FOR: TERONOMY BUILDERS

DATE: 02/18/2004

DESCRIPTION: BEING LOT 2 OF BLOCK 7 OF WATERS EDGE SOUTH SUBDIVISION, LOCATED IN PART OF THE NE 1/4, NW 1/4, SE 1/4, AND SW 1/4, OF THE NE 1/4 OF SECTION 9, TOWN 4 NORTH, RANGE 15 EAST, CITY OF WHITEWATER, WALWORTH COUNTY, WISCONSIN.

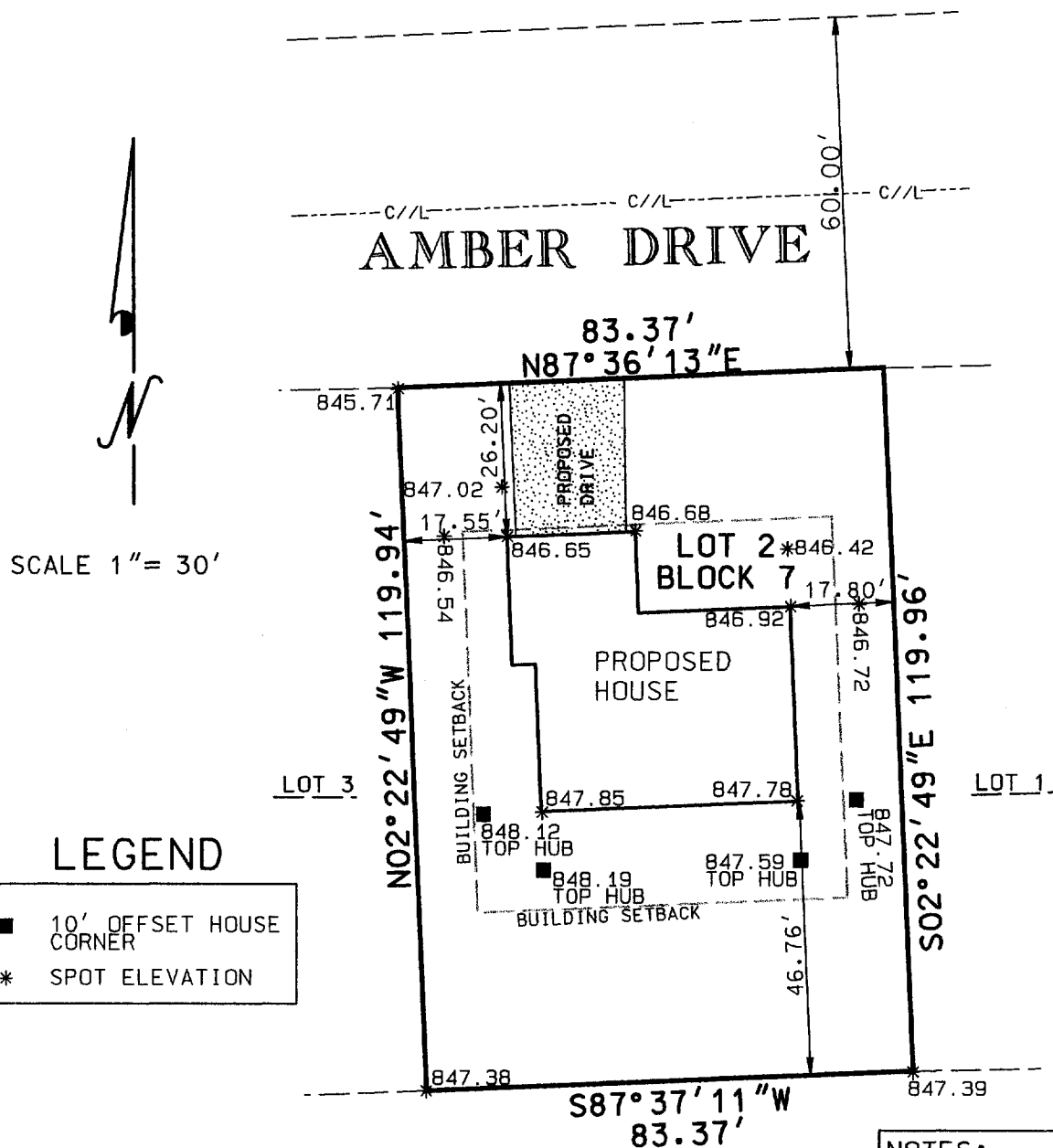

NOTES:

MODEL TYPE: GRANT
GARAGE RIGHT

LOT CORNERS TO BE SET
UPON COMPLETION OF
CONSTRUCTION AND
FINAL GRADING.

PROPOSED TOP OF WALL
ELEVATION=847.77

I PAUL H. VAN HENKELUM R.L.S. # 1931 HEREBY
CERTIFY THAT THIS SURVEY WAS MADE IN
ACCORDANCE WITH THE MINIMUM STANDARDS FOR
PROPERTY SURVEYS (CHAPTER A-E7) STATE OF
WISCONSIN AND HAS BEEN PREPARED UNDER MY
DIRECTION AND CONTROL AND IS CORRECT TO THE
BEST OF MY KNOWLEDGE AND BELIEF.



PAUL H. VAN HENKELUM, R.L.S. # 1931
RSV DATA6/04/SURVEYS/J04035.DGN

16WES00043

010-747